

CANTERBURY ROAD  
BASEMENT FLOOR PLAN

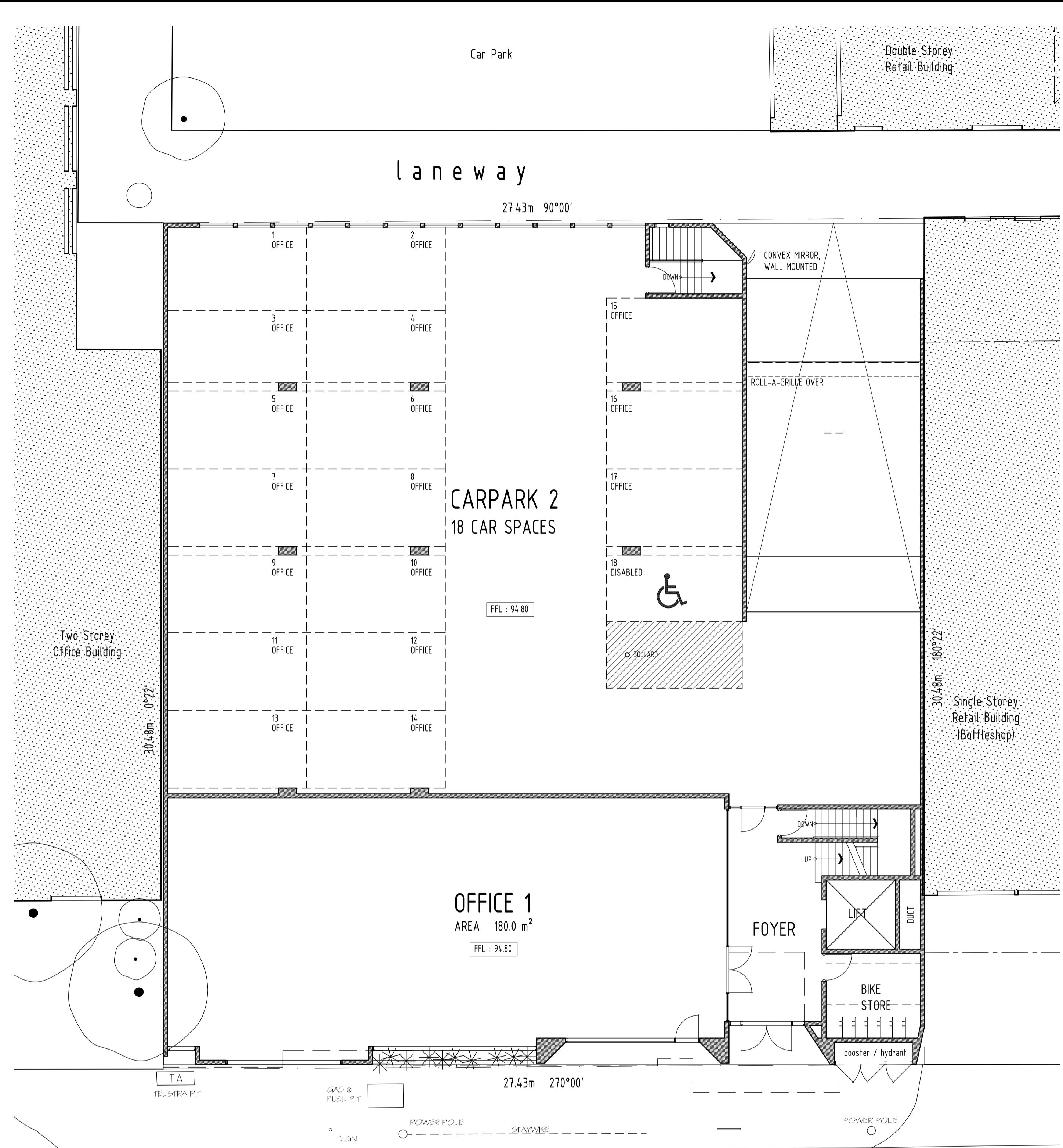

CANTERBURY ROAD  
GROUND FLOOR PLAN

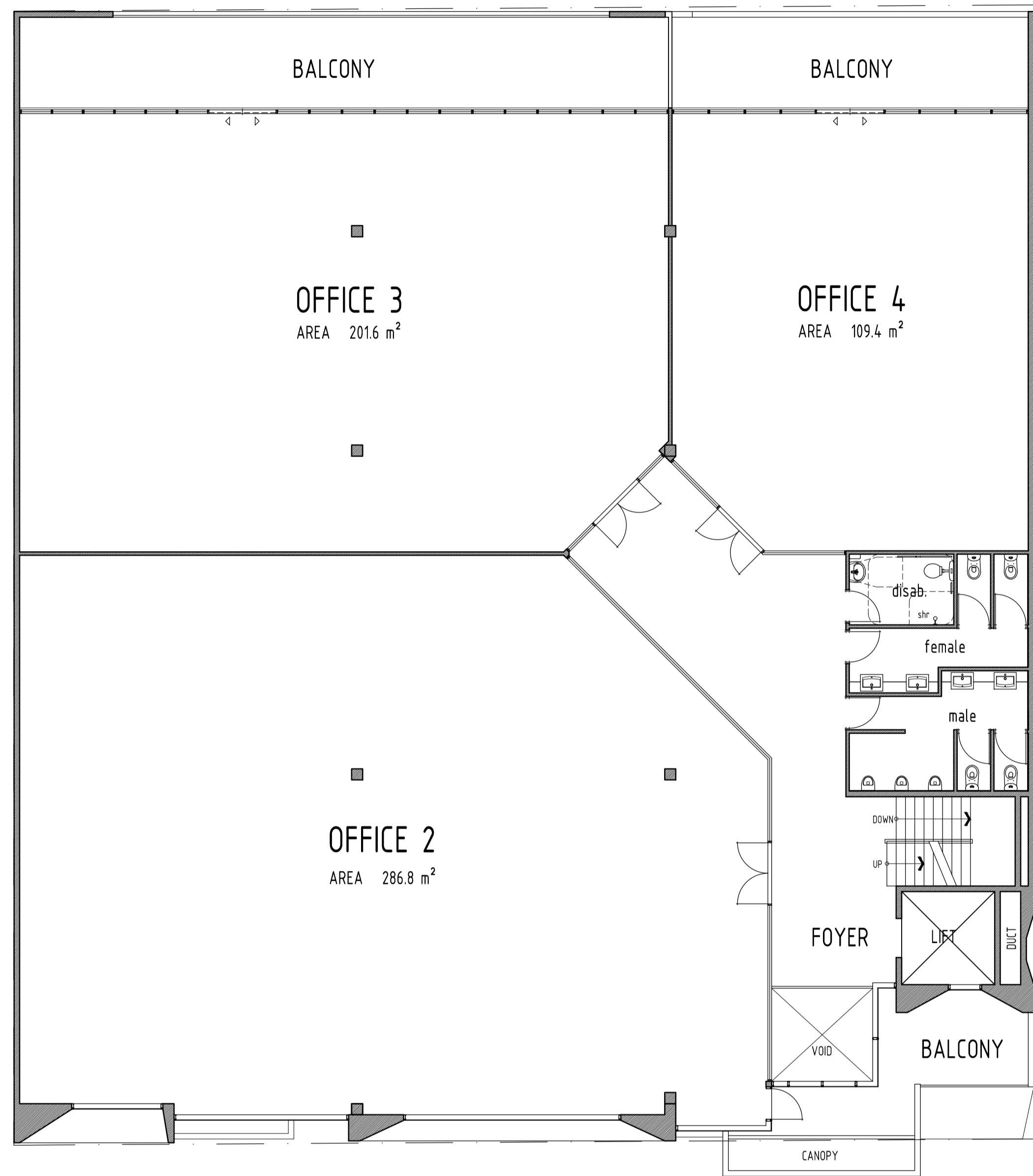

FIRST FLOOR PLAN

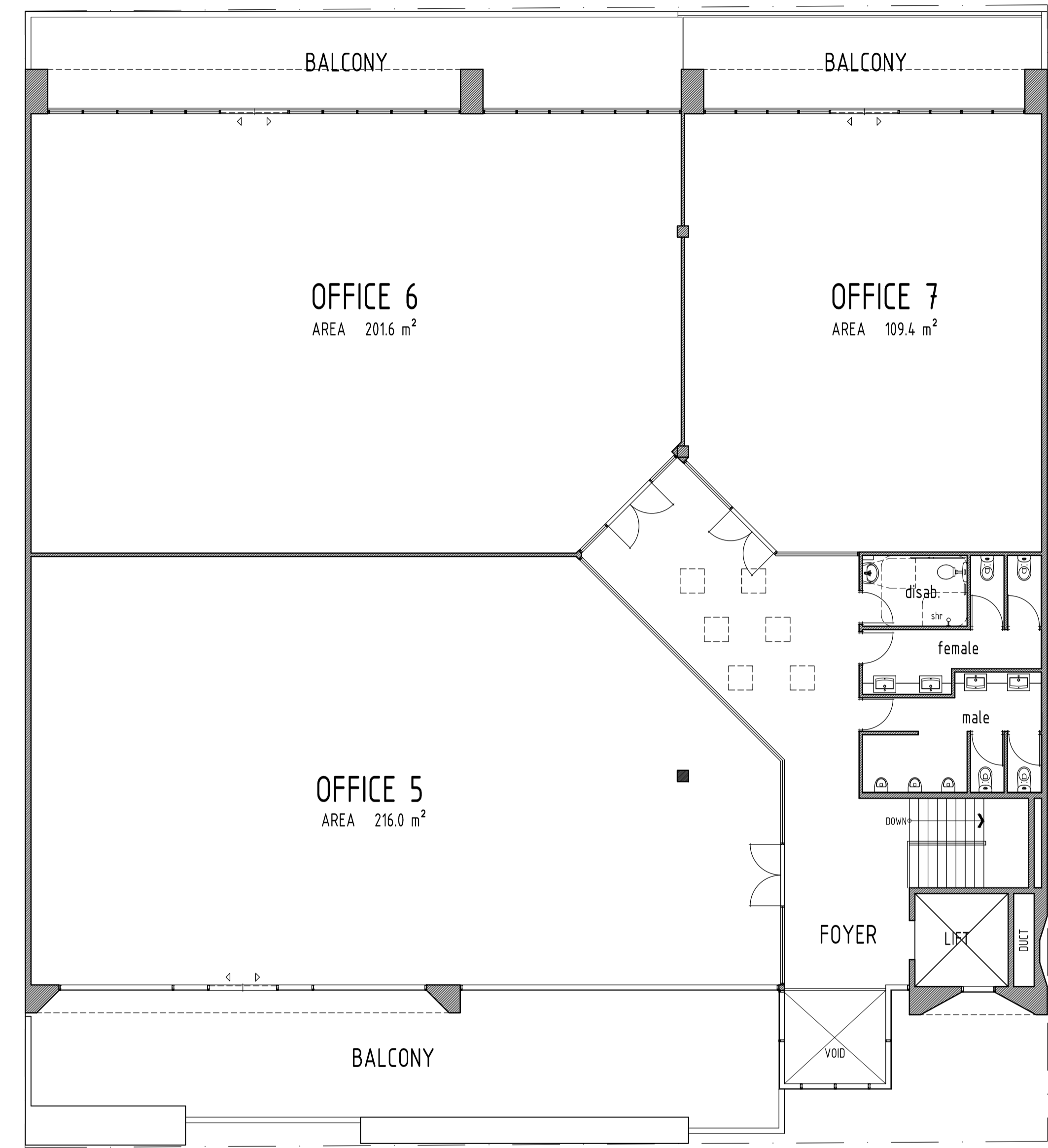

SECOND FLOOR PLAN

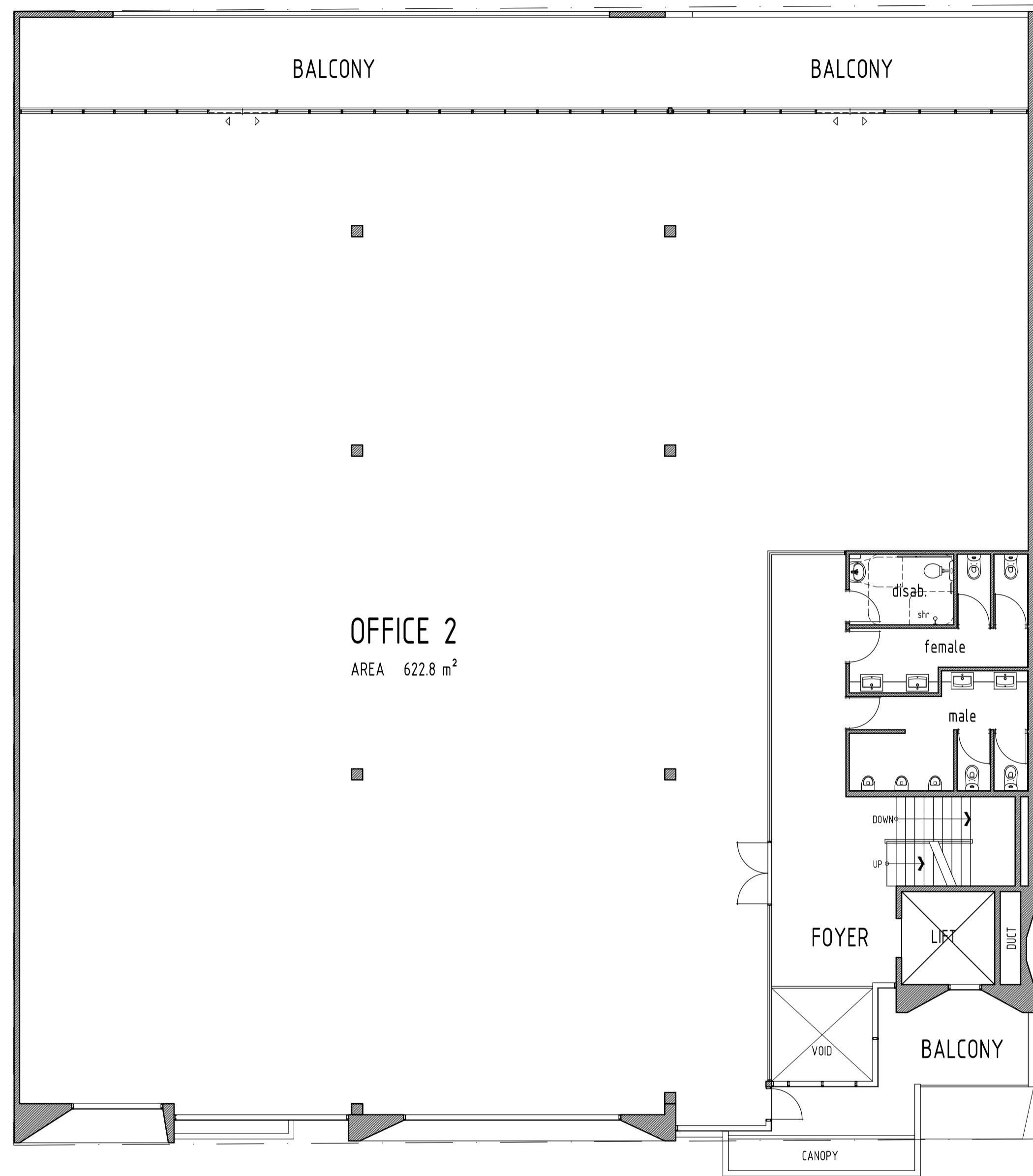

FIRST FLOOR PLAN

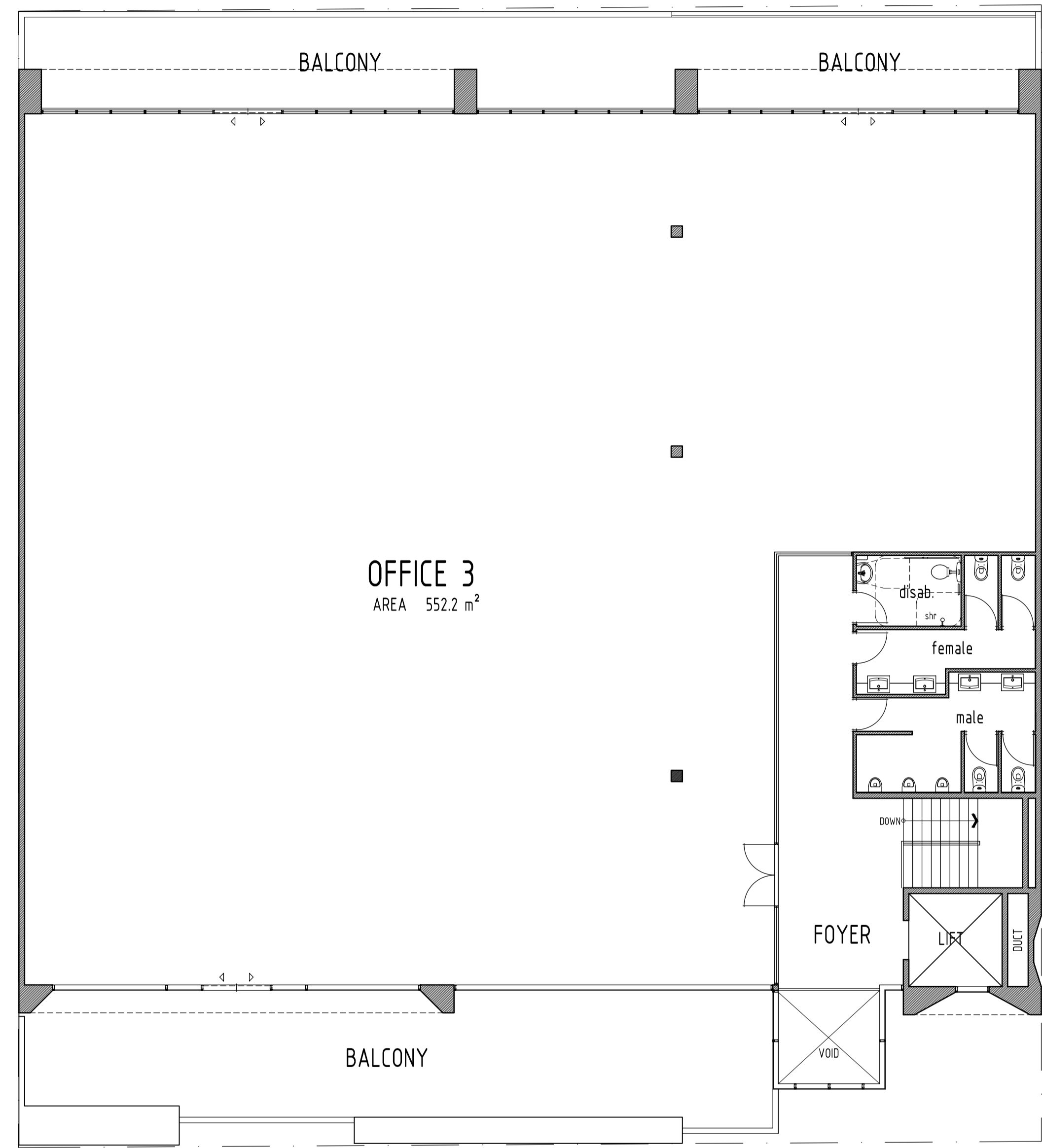

SECOND FLOOR PLAN

No. 609

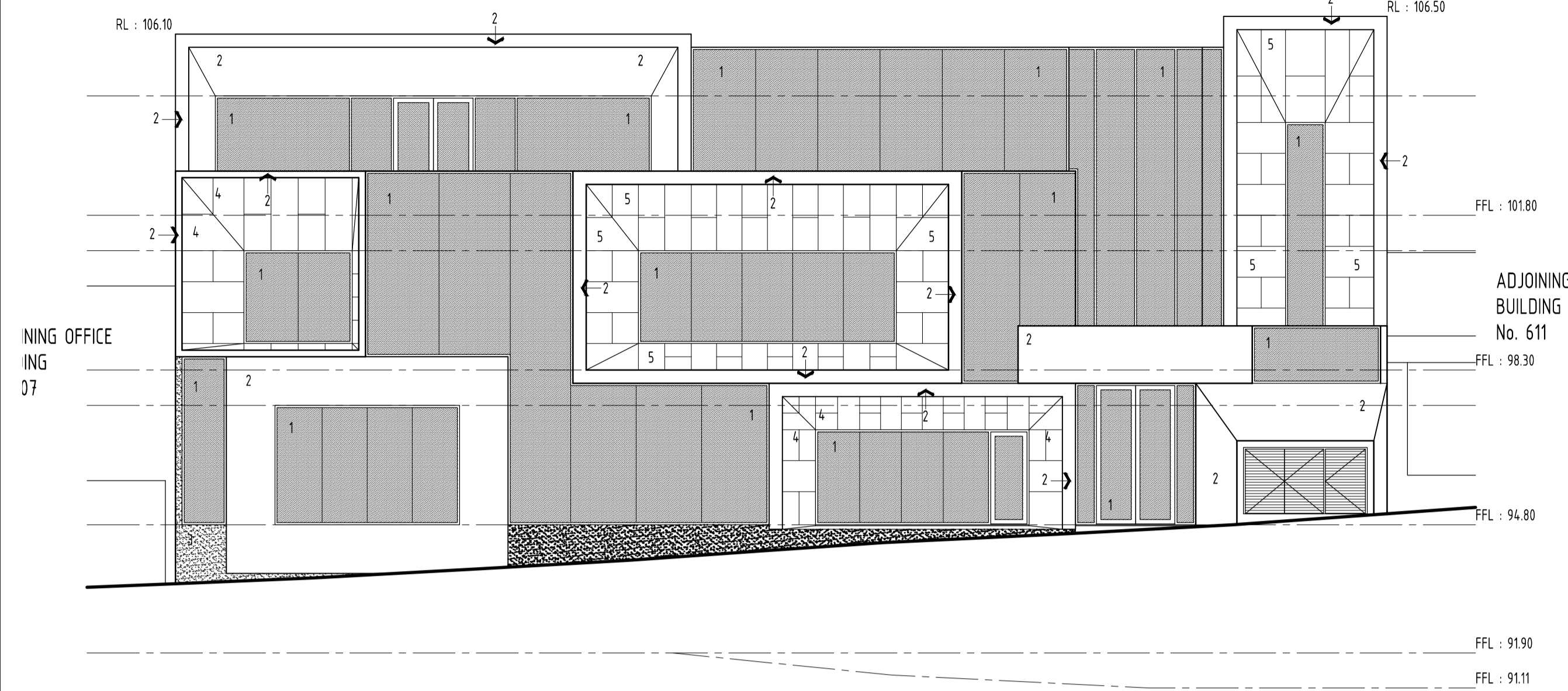

**SOUTH ELEVATION**  
CANTERBURY ROAD

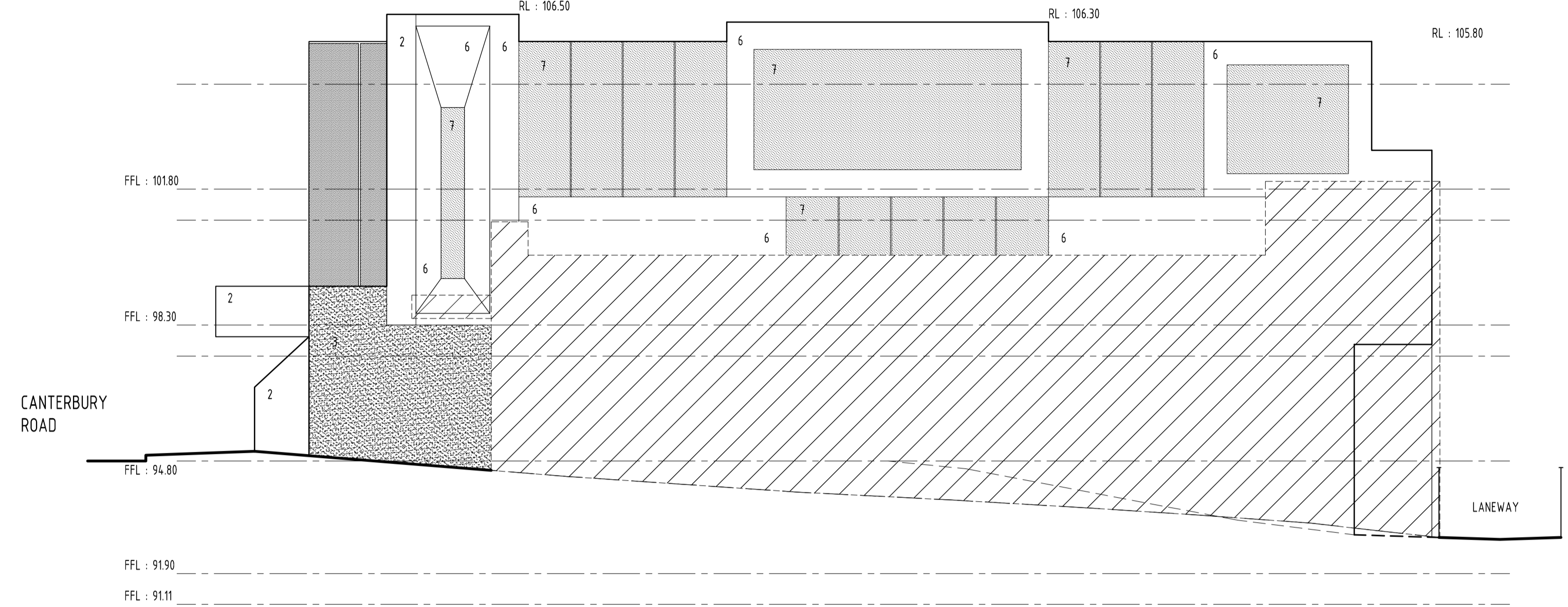

**EAST ELEVATION**

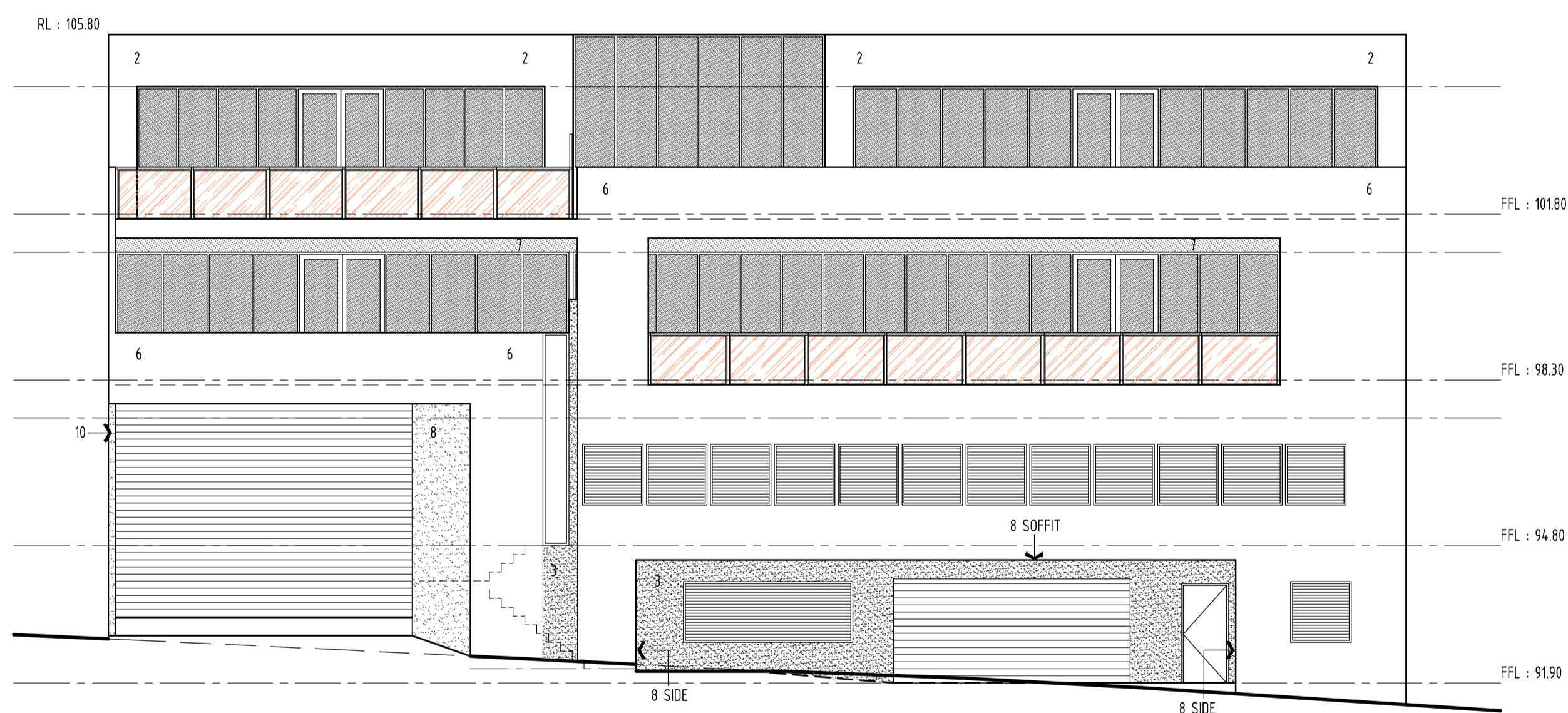

**NORTH ELEVATION**

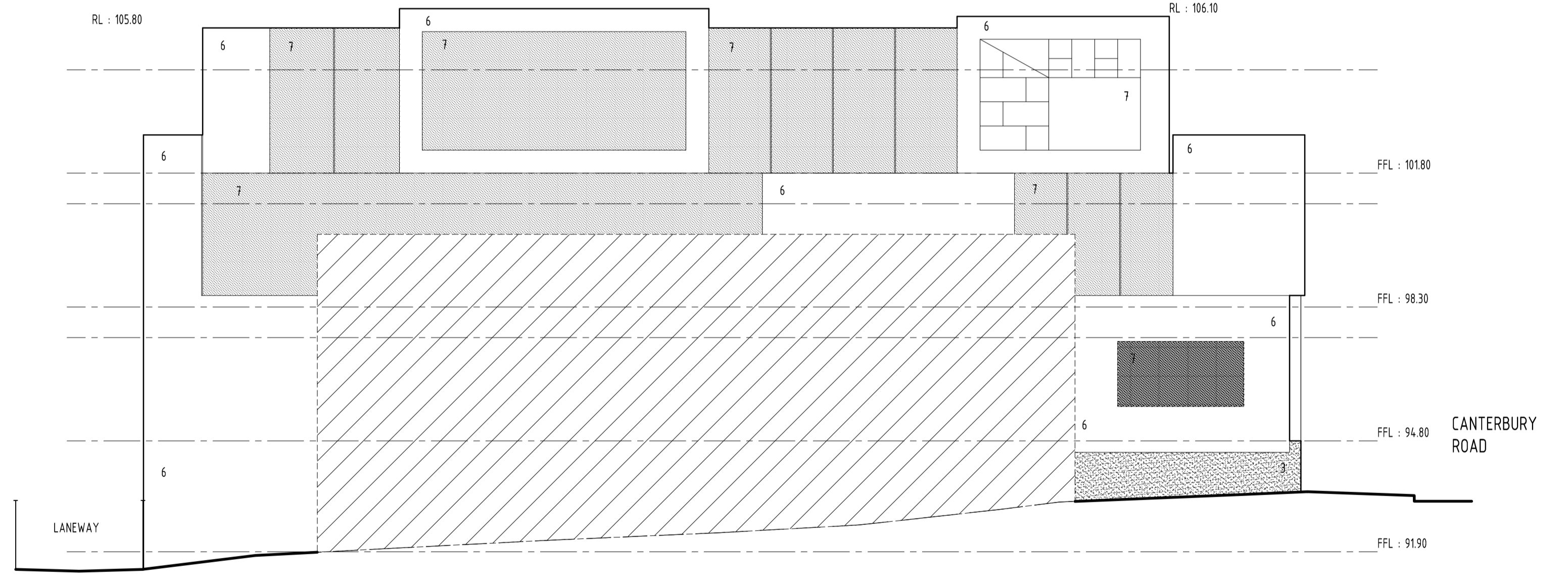

**WEST ELEVATION**

**SCHEDULE OF FINISHES**

- 1 TINTED COLOUR GLASS  
LIGHT GREEN or similar
- 2 ZINC CLADDING  
NEDZINK 'NOVA STRUCTURE - AMSTERDAM' or similar
- 3 ACRYLIC 'COLOUR THROUGH' RENDER 1  
DULUX 'RAKU - PG2C7' or similar
- 4 EXPRESS JOINT SHEET CLADDING  
TRESPA METEON 'WOOD DECORS - NW09' or similar
- 5 EXPRESS JOINT SHEET CLADDING  
TRESPA METEON 'WOOD DECORS - NW07' or similar

- 6 ACRYLIC 'COLOUR THROUGH' RENDER 2  
TO MATCH NEDZINK 'NOVA STRUCTURE' or similar
  - 7 ACRYLIC 'COLOUR THROUGH' RENDER 3  
TO MATCH TINTED GLASS or similar
  - 8 ACRYLIC 'COLOUR THROUGH' RENDER 4  
DULUX 'SUNSHINE SURPRISE - P13H9' or similar
  - 9 POWDERCOATED ALUMINIUM LOURVES  
DULUX 'RAKU - PG2C7' or similar
  - 10 OBSCURE GLASS BALUSTRADE
- ALL WINDOW, EXTERNAL DOOR FRAMES AND GARAGE GRILLE DOORS TO B ALUMINIUM ANODISED
- ALL COLOURS SUBJECT TO AVAILABILITY AS ALTERNATELY APPROVED

No. 609

ADJOINING OFFICE BUILDING No. 607

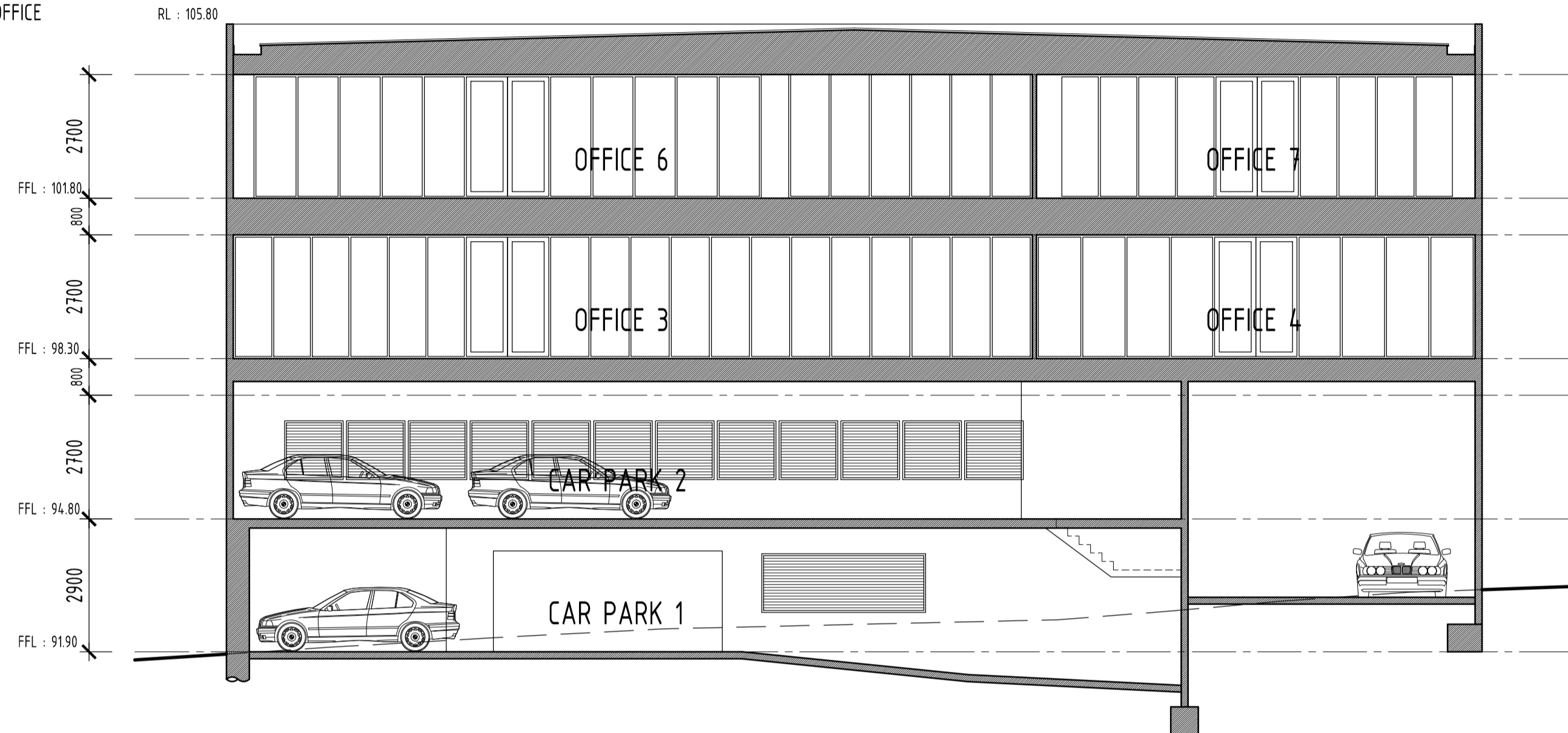

SECTION B-B

No. 609

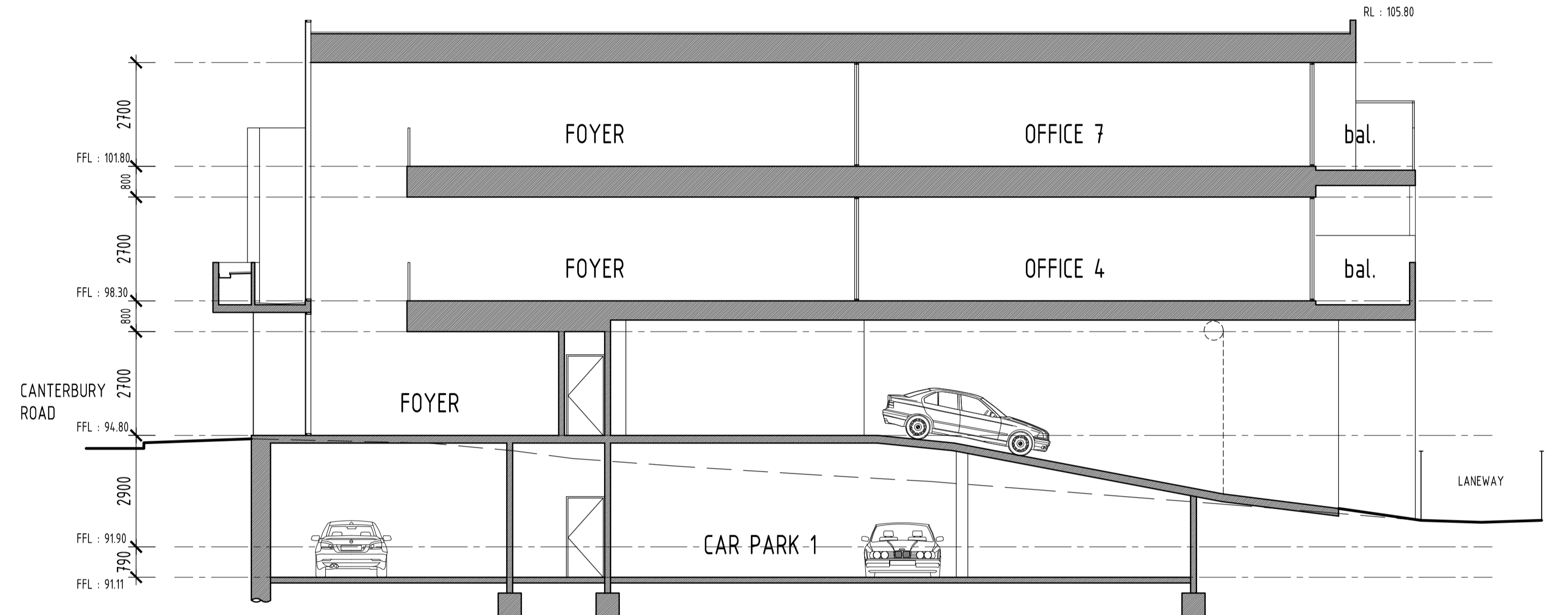

SECTION A-A

No. 609

ADJOINING OFFICE BUILDING No. 607

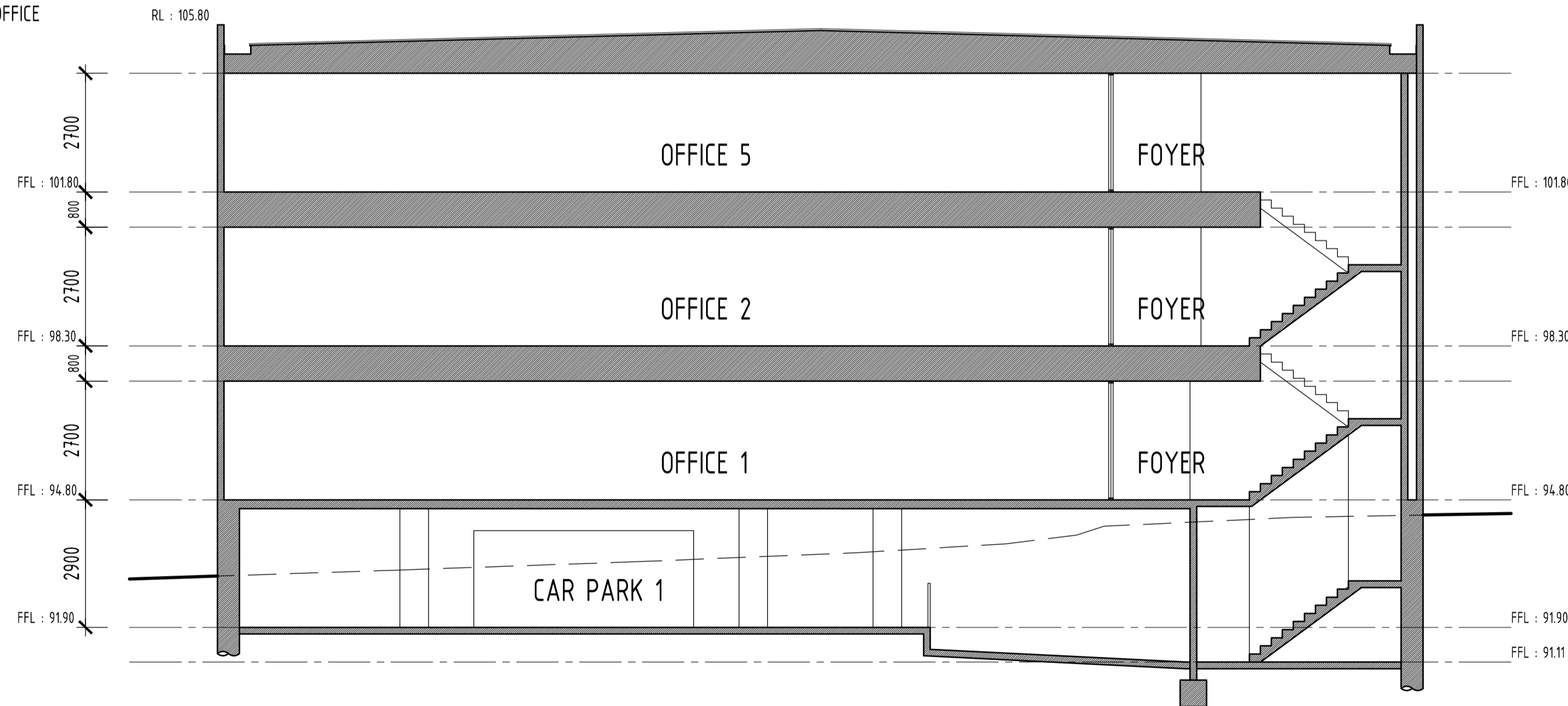

SECTION C-C

ADJOINING RETAIL BUILDING No. 611