



# HUNTER WATER CORPORATION

A.B.N. 46 228 513 446

## SEWER LOCATION DIAGRAM

Enquiries: 1300 657 657

APPLICANT'S DETAILS



INFOTRACK

APPLICATION NO.: 1596570

APPLICANT REF: M 21/0199

RATEABLE PREMISE NO.: 6962900696

PROPERTY ADDRESS: 38 GREEN ST TELARAH

LOT/SECTION/DP: 41/564556

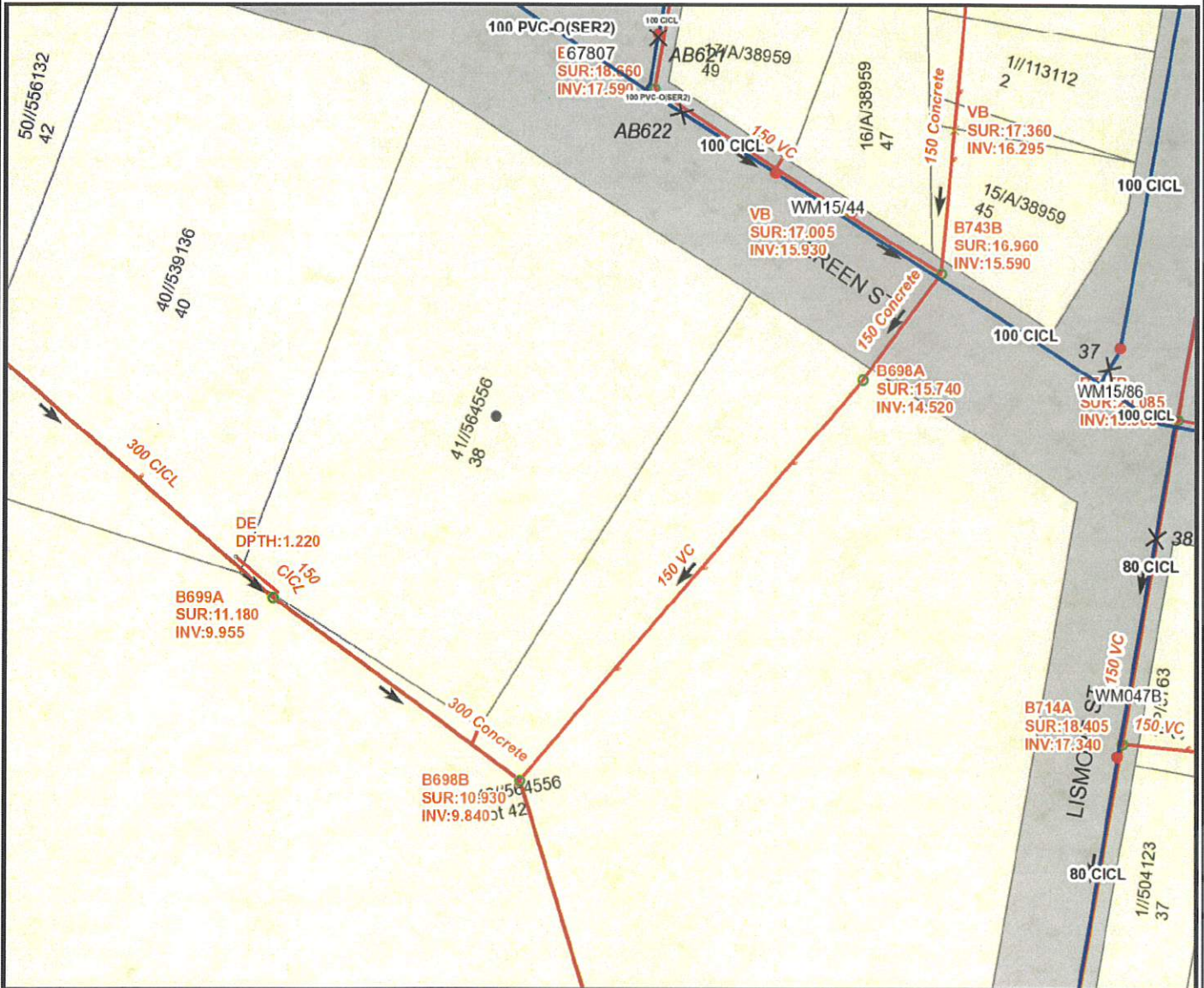

SEWER POSITION APPROXIMATE ONLY.  
 SUBJECT PROPERTY BOLDED.  
 ALL MEASUREMENTS ARE METRIC.

IF A SEWERMAIN IS LAID WITHIN THE BOUNDARIES OF THE LOT, SPECIAL REQUIREMENTS FOR THE PROTECTION OF THE SEWERMAIN APPLY IF DEVELOPMENT IS UNDERTAKEN. IN THESE CASES, IT IS RECOMMENDED THAT YOU SEEK ADVICE ON THE SPECIAL REQUIREMENTS PRIOR TO PURCHASE. PHONE 1300 657 657, FOR MORE INFORMATION.

### IMPORTANT:

IF THIS PLAN INDICATES A SEWER CONNECTION IS AVAILABLE OR PROPOSED FOR THE SUBJECT PROPERTY, IT IS THE INTENDING OWNERS RESPONSIBILITY TO DETERMINE WHETHER IT IS PRACTICABLE TO DISCHARGE WASTEWATER FROM ALL PARTS OF THE PROPERTY TO THAT CONNECTION.

ANY INFORMATION ON THIS PLAN MAY NOT BE UP TO DATE AND THE CORPORATION ACCEPTS NO RESPONSIBILITY FOR ITS ACCURACY.

Date: 22/12/2021

User: HWPrinter

Scale: at A4 1:1,128

CADASTRAL DATA © Department Finance, Services & Innovation [Nov 2017].  
 Modified [22/12/2021] AERIAL DATA © NearMap  
 CONTOUR DATA © AMHatch  
 © Department of Planning

SEWERWATER/RECYCLED WATER  
 UTILITY DATA  
 © HUNTER WATER CORPORATION