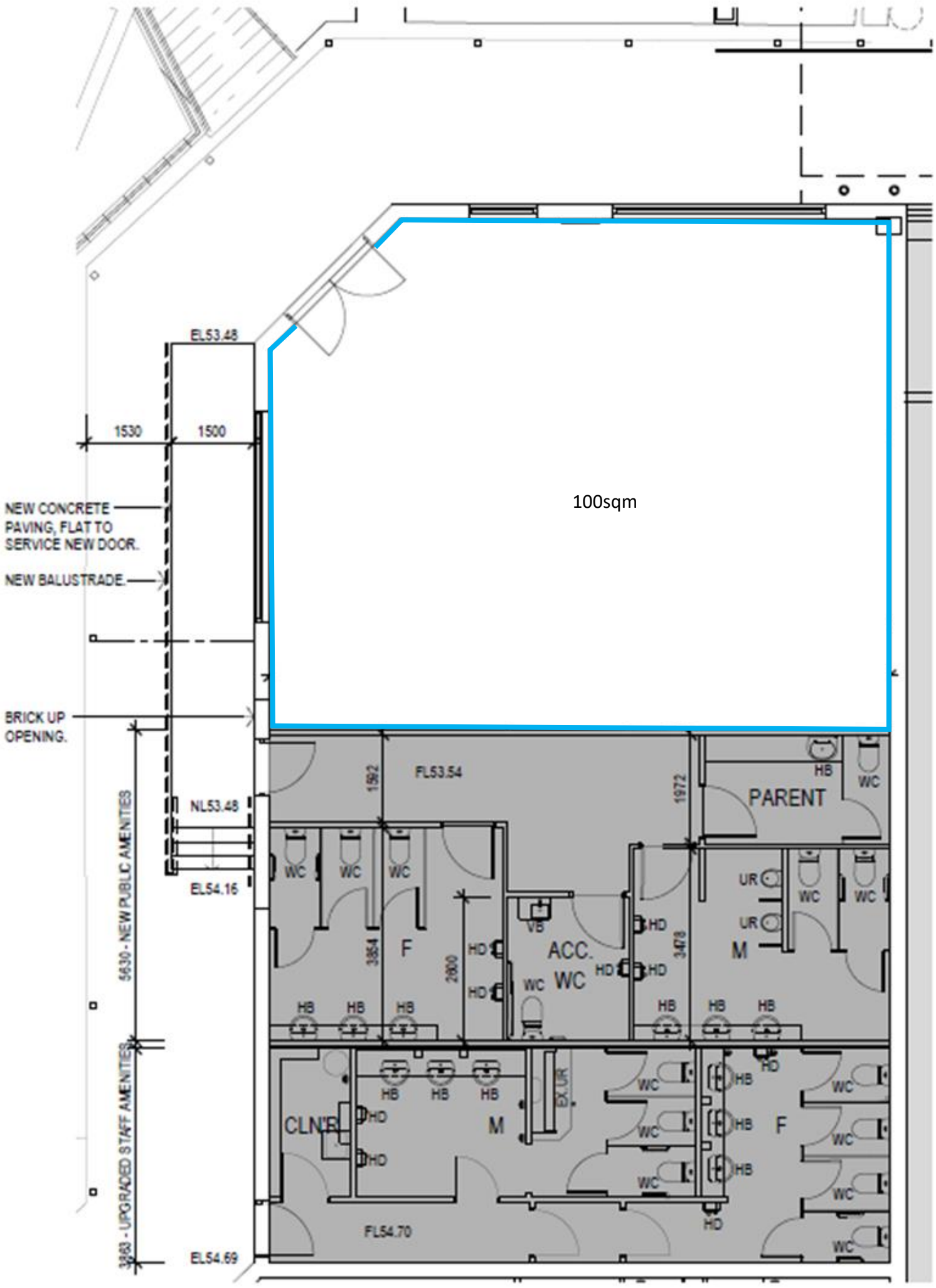

PRELIMINARY

Rev	Amendment	Date
-		

PROPOSED PLAN

STAFF AMENITIES SCOPE:

- NEW TOILET SUITES.
- NEW BASINS.
- NEW JOINERY.
- NEW CUBICLE PARTITIONS
- NEW FLOOR & WALL (UP TO 1800MM AFL) TILING.
- REPLACE LIGHTING.
- REPAINT WALLS, CEILINGS, DOORS, ETC.

ALL TO MATCH NEW PUBLIC AMENITIES.

BROLLA FALCONER
28 Chesser Street, Adelaide, South Australia 5000
Telephone : 08 8203 5800 Facsimile : 08 8223 2440
ABN 65 007 546 586 brollafalconer.com.au

GAWLER CENTRAL

NEW TENANCY & AMENITIES ALTERATIONS AND ADDITIONS

EXTG AMENITIES ALTERATIONS & NEW PUBLIC AMENITIES

Scale 1:100
Drawn AW
Date MAR 2018
Job No 2018009
Dwg No SK 004 Rev - A3 sheet