

HATCHED (DOTTED) AREA
DENOTES EXISTING SET
PLASTERBOARD CEILING AND
LIGHT FITTINGS TO BE
DEMOLISHED AND REPLACED
WITH NEW EXPOSED CEILING AND
LIGHT FITTINGS.
PAINTED FINISH - WHITE

HATCHED AREA DENOTES
EXISTING TIMBER SLAT CEILING
AND LIGHT FITTINGS TO BE
DEMOLISHED AND REPLACED
WITH NEW SET PLASTER CEILING
AND LIGHT FITTINGS.

DEMOLISH EXISTING SANITARY
FITTINGS, FLOOR AND WALL TILES
AND CEILING. REPLACE ALL WITH
NEW AT EXISTING LOCATION

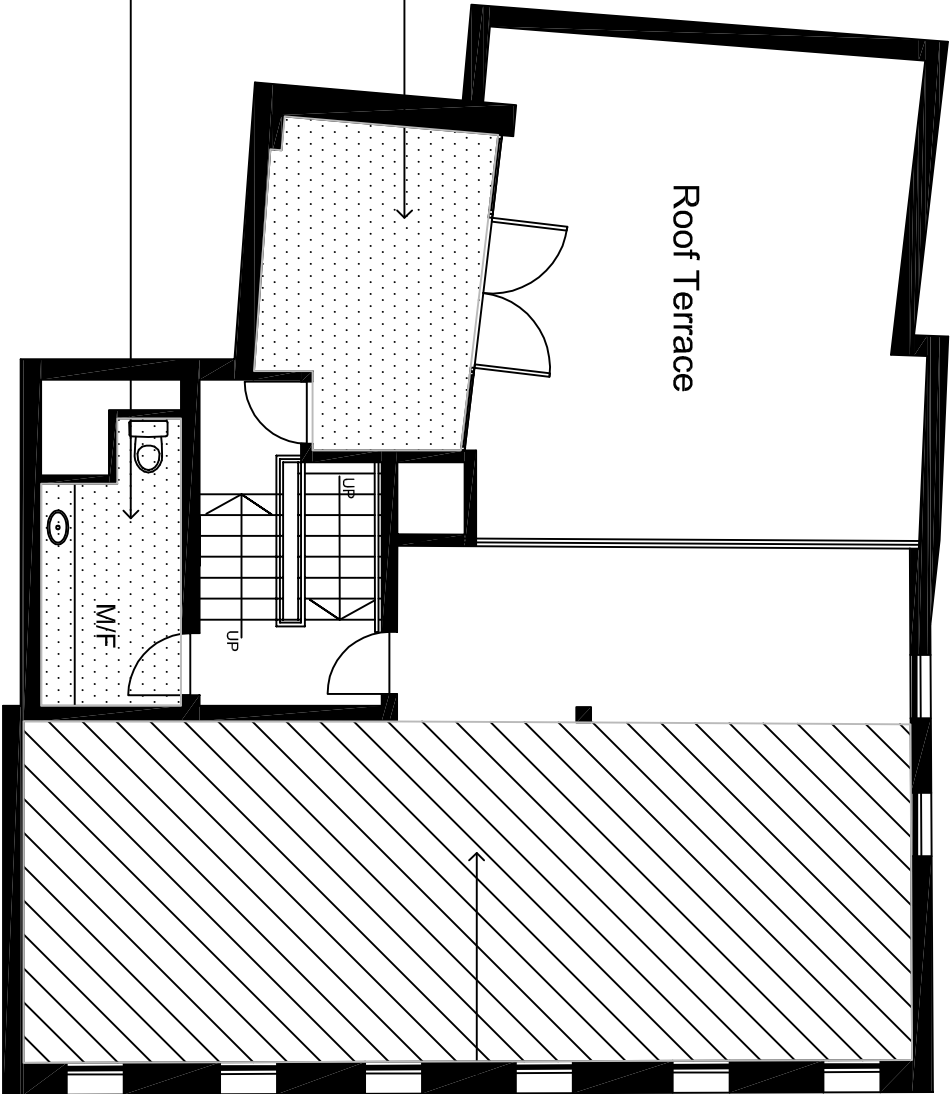

HATCHED AREA DENOTES
EXISTING SET
PLASTERBOARD CEILING,
CORNICES AND LIGHT
FITTINGS TO BE
DEMOLISHED TO EXPOSE
THE EXISTING TIMBER
RAFTERS.
RECONSTRUCT NEW
PLASTERBOARD CEILING
ABOVE EXPOSED
RAFTERS AND INSTALL
NEW PENDANT LIGHTS.

First Floor & Mezzanine Level 2



NOTES:

EXISTING SPRINKLERS, SMOKE DETECTORS, FIRE HOSEREELS,
FIRE EXTINGUISHERS, EMERGENCY LIGHTS, EXIT LIGHTS AND
MECHANICAL SERVICES TO BE RETAINED. RELOCATE THESE
SERVICES WHERE NECESSARY TO SUIT NEW LAYOUT.

Second Floor & Roof Terrace

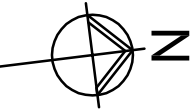

NOTES:

EXISTING SPRINKLERS, SMOKE DETECTORS, FIRE HOSEREELS,
FIRE EXTINGUISHERS, EMERGENCY LIGHTS, EXIT LIGHTS AND
MECHANICAL SERVICES TO BE RETAINED. RELOCATE THESE
SERVICES WHERE NECESSARY TO SUIT NEW LAYOUT.

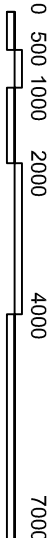

SCALE: 1 : 100



Level 2 Client:
37 Pitt Street
Sydney NSW 2000
GPO Box 5008
Sydney NSW 2001
Ph:(02) 9562 9700
iasydney@iagroup.com.au
www.iagroup.com.au

Project:
Colliers International
Level 30, Grosvenor Place
225 George Street
Sydney, NSW 2000

Address:
171 Macquarie Street
Sydney, NSW 2000

Consultants:
-

NOTES:
• DO NOT SCALE DRAWINGS.
• CONTRACTOR SHALL VERIFY ALL
DIMENSIONS ON SITE BEFORE
COMMENCING WORK OR PREPARING SHOP
DRAWINGS.
• IA DESIGN IS TO BE NOTIFIED OF ANY
DISCREPANCY PRIOR TO CONSTRUCTION.
• ALL CONTENTS OF THIS DRAWING ARE
COPYRIGHT OF IA GROUP. ALL RIGHTS
RESERVED ©.

Date	Rev	Description	Dm	Auth
29/1/16	B	Revise ceiling	AT	AT

Drawing:
First Floor & Mezzanine 2
Second Floor & Roof
Terrace Plans

Project Leader	Drawn By:	Size
AT	AT	A3
Project Number	Scale	
ST16029	1:100	
Sheet Number	Revision	
03	B	

Status:
FOR CONSTRUCTION