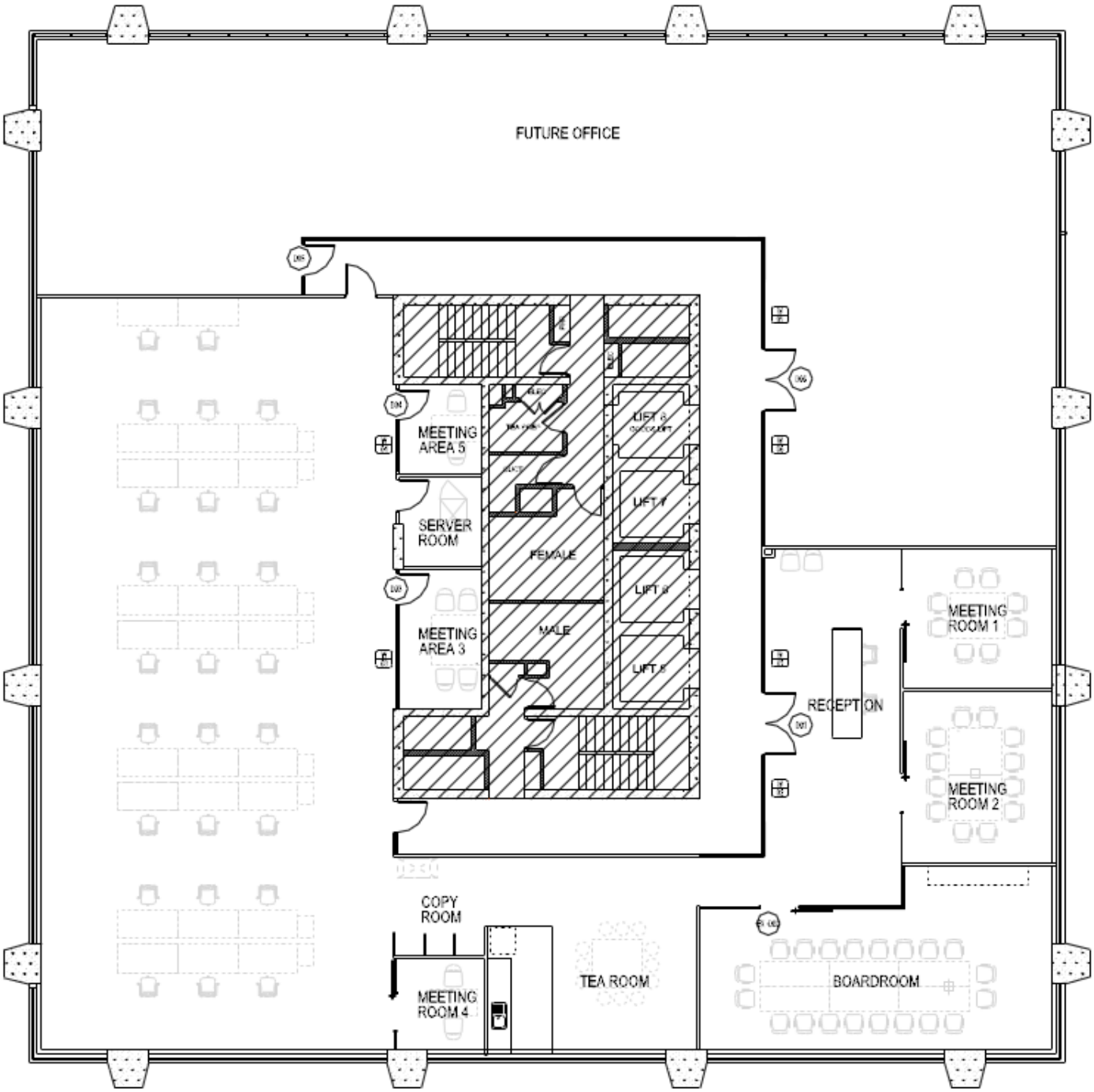

VELRADA
Level 18
197 St Georges Terrace